

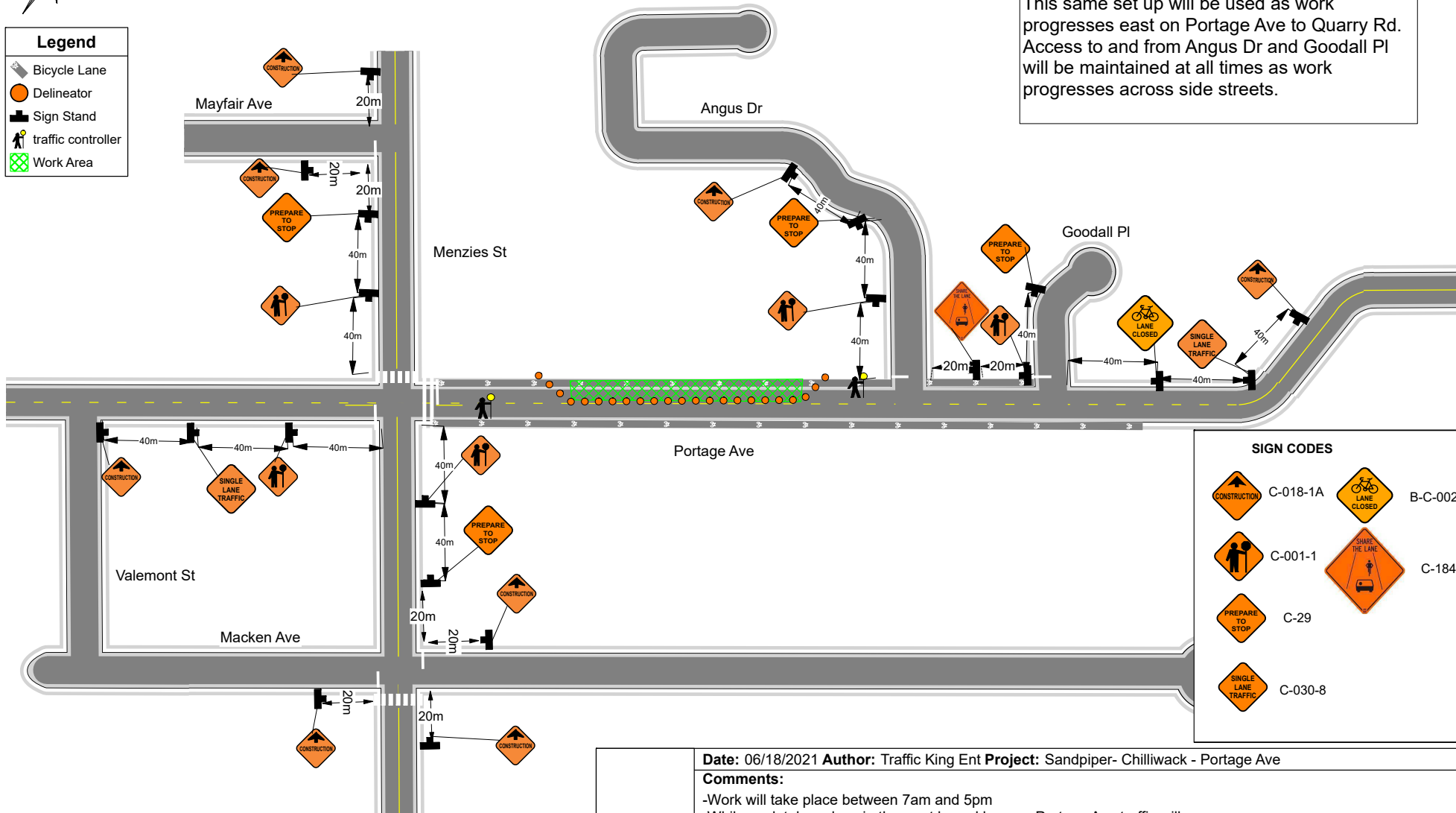

Legend	
	Bicycle Lane
	Delineator
	Sign Stand
	traffic controller
	Work Area

This same set up will be used as work progresses east on Portage Ave to Quarry Rd. Access to and from Angus Dr and Goodall PI will be maintained at all times as work progresses across side streets.



SIGN CODES			
	C-018-1A		B-C-002
	C-001-1		C-184
	C-29		
	C-030-8		



Date: 06/18/2021 **Author:** Traffic King Ent **Project:** Sandpiper- Chilliwack - Portage Ave

Comments:

- Work will take place between 7am and 5pm
- While work takes place in the west bound lane on Portage Ave traffic will be single lane alternating in the east bound lane
- "No Parking" signs will be placed where needed prior to work beginning
- Pedestrians will be provided safe passage through the construction zone down the sidewalks.
- Any driveways in work zone will be maintained and access to and from the homes will be provided at all times.
- TCPs will assist pedestrians and cyclists as needed
- All signs and traffic control devices are to comply with MOTI Manual for Work on Roadways
- Signs to be removed during non-working hours